

Now to the Holy Spirit Let Us Pray

NUN BITTEN WIR
arr. Zebulon M. Highben

Dolce con spirito (♩ = 72-78)

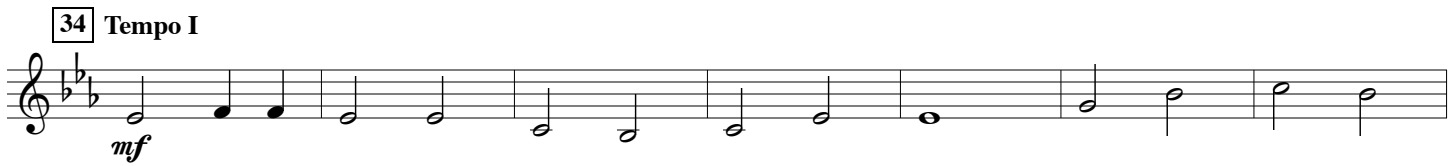
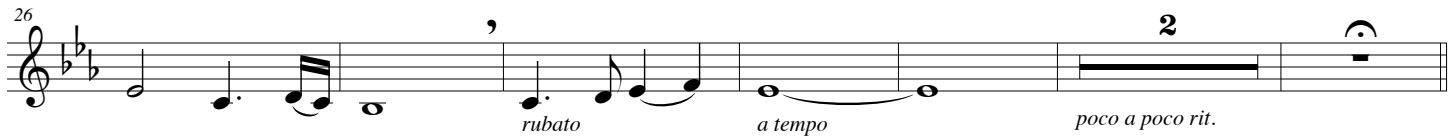
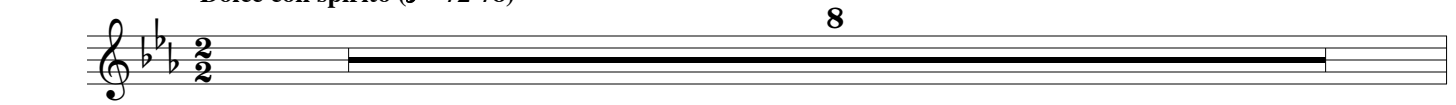

53 7 61

63 4 Slowly (in 4) Tempo I 4

poco rit.

74 12

86 *f* sempre poco marcato

92 4

101 **Broadly, maestoso** (♩ = 66-72) *f*

106

111

116 *molto rit.*
