Trumpet in B♭

Now to the Holy Spirit Let Us Pray

NUN BITTEN WIR
arr. Zebulon M. Highben

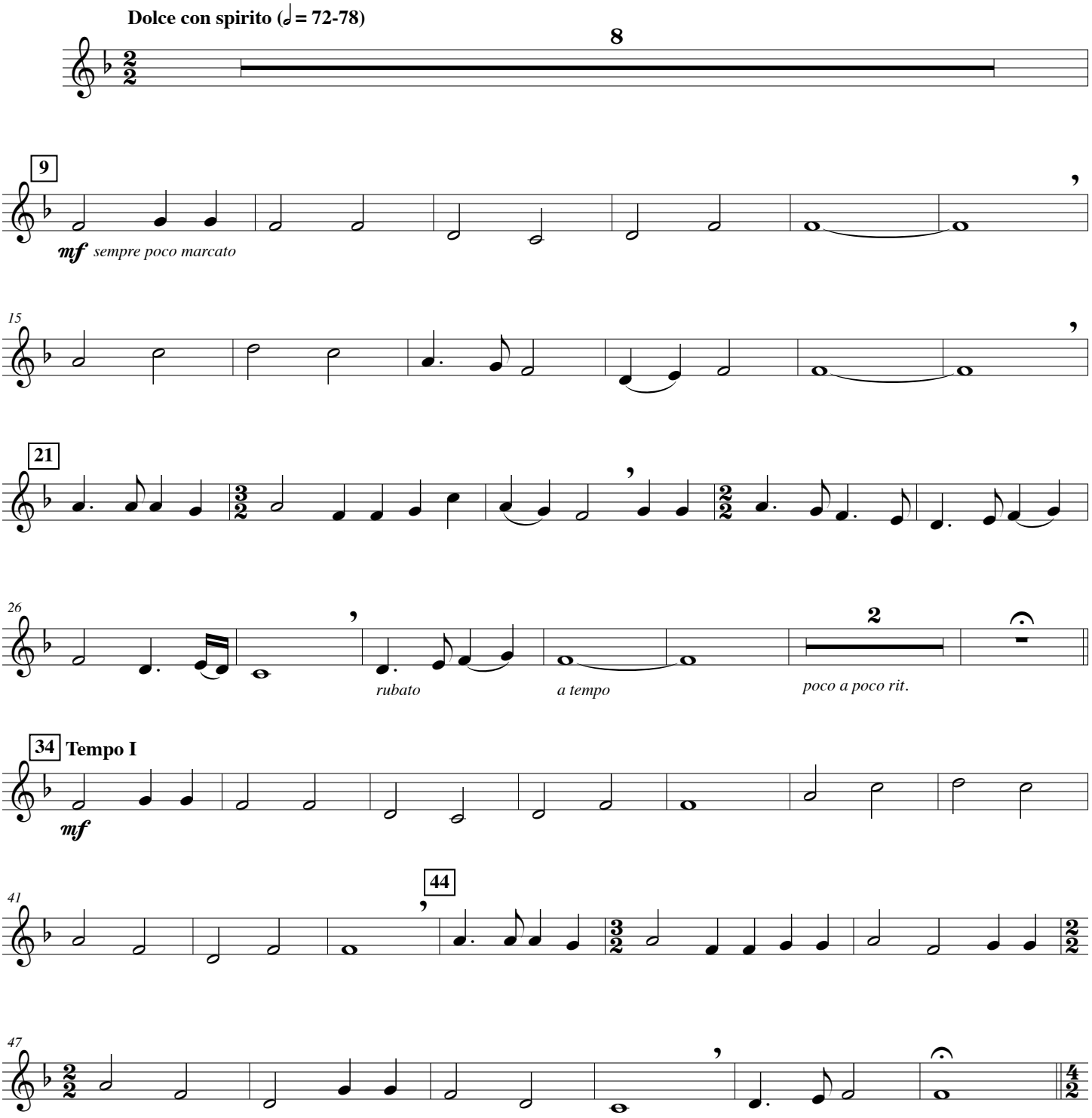

Tune: J. Walter, *Geistliche Gesangbüchlein*, 1524
Arrangement © 2014 Augsburg Fortress. All rights reserved.

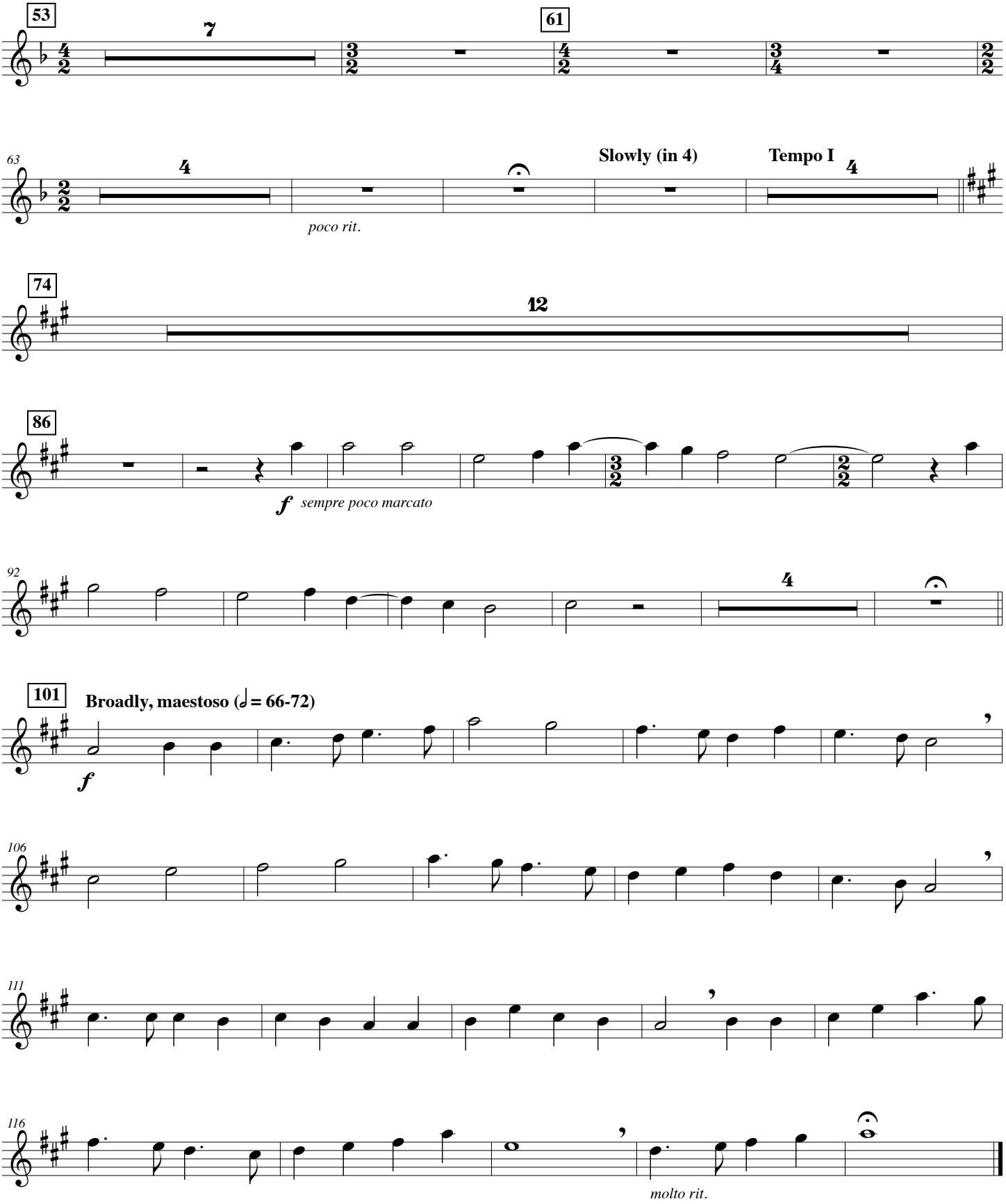
53
7
61
63
4
Slowly (in 4)
Tempo I
4
poco rit.
74
12
86
f sempre poco marcato
92
4
101
Broadly, maestoso (𝅗𝅥 = 66-72)
f
106
111
116
molto rit.