What Joyous Song Unfolding

Choir:

1 What joyous song unfolding has called us in the night;
what loving voice imploring has drawn us into light:
the voice of God is singing, the heartbeat of the spheres;
it echoes in all being and calls us still to hear.

2 The mountains sing the story; the forests clap their hands;
the stars sing forth God's glory; the seas, the hills, the lands.
Shall we alone be silent? Shall we not sing God's praise,
whose song is ever present, whose voice enchants our days?

3 Then let us breathe together to praise the God of Life,
and so conspire to sunder disharmony and strife,
that sighing cede to singing, and beauty life renew;
that wisdom tune our being, and love all fear subdue.

All:

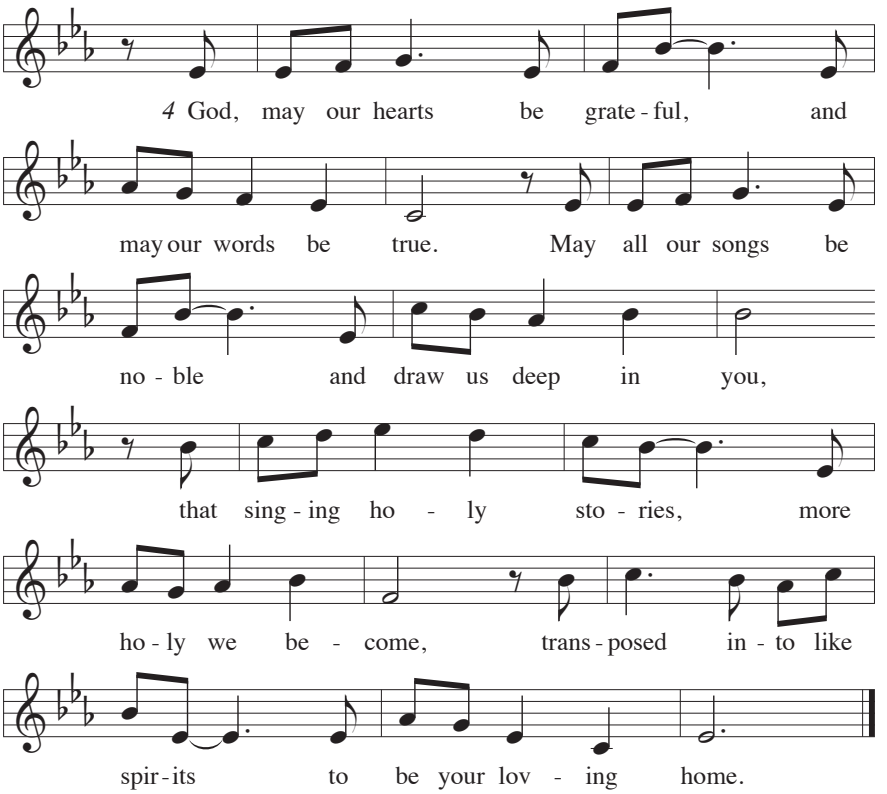

Text © 2011 Susan Palo Cherwien, admin. Augsburg Fortress. All rights reserved.
Tune © 2022 Zebulon M. Highben, admin. Augsburg Fortress. All rights reserved.
Arrangement © 2023 Augsburg Fortress. All rights reserved.

Published by Augsburg Fortress. ISBN 979-8-8898-3054-2.
Permission is hereby granted for duplication of this page for congregational use,
when this anthem is performed in worship, provided each copy carries this copyright notice.
For other uses, permission must be requested from the publisher, or the usage must be reported under a valid copyright license.