

Contents

4 Foundation

How Firm a Foundation

7 Grosser Gott

Holy God, We Praise Your Name

12 Hanson Place

Shall We Gather at the River

16 Suo Gân

As the Winter Days Grow Longer

Now the Heavens Start to Whisper

Handbell parts

20 Foundation

22 Grosser Gott

24 Hanson Place

26 Suo Gân

Foundation

How Firm a Foundation

3 octaves
Handbells used: 8

FOUNDATION
setting, Anne Krentz Organ

Sturdily (♩ = 104)

1 2 3 4

f

mf

5 6 7 8

9 10 11 12

mf

mp

Tune: Early American

Setting © 2022 Augsburg Fortress. All rights reserved.

13 14 15 16

f

mf

17 18 19 20 L.V.

rall. *a tempo* *mp*

rall. *f* *a tempo*

21 L.V. 22 R 23 24

mf *mf*

25 26 27 28 29

f

Handbells

Foundation

How Firm a Foundation

3 octaves
Handbells used: 8

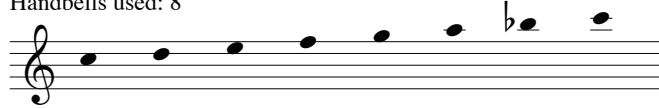

FOUNDATION
setting, Anne Krentz Organ

Sturdily (♩ = 104)

The main musical score consists of five staves of music in 4/4 time, starting with a key signature of one flat. The notes are numbered 1 through 20. Measure 1 is a whole rest. Measure 2 is a whole rest. Measure 3 starts with a forte (*f*) dynamic. Measure 4 is a whole note. Measure 5 is a half note. Measure 6 is a half note. Measure 7 is a half note. Measure 8 is a half note. Measure 9 is a half note. Measure 10 is a half note. Measure 11 is a half note. Measure 12 is a half note. Measure 13 is a half note. Measure 14 is a half note. Measure 15 is a half note. Measure 16 is a half note. Measure 17 is a half note. Measure 18 is a half note. Measure 19 is a whole rest. Measure 20 is marked 'L.V.' (Ligature) and contains a series of eighth notes. Dynamics include *f*, *mf*, and *mp*. Performance instructions include *rall.* and *a tempo*.

Tune: Early American

Setting © 2022 Augsburg Fortress. All rights reserved.

Hanson Place

Shall We Gather at the River

3 octaves
Handbells used: 8

HANSON PLACE
setting, Anne Krentz Organ

$\text{♩} = 80$

Tune: Robert Lowry, 1826–1899

Setting © 2022 Augsburg Fortress. All rights reserved.

Four by Four, Vol. 2: Hymns for Piano and Four Ringers, by Anne Krentz Organ, ISBN 978-1-5064-8731-1

Published by Augsburg Fortress. Printed in U.S.A.

Duplication in any form prohibited without publisher's written permission.

Handbells

Hanson Place

Shall We Gather at the River

3 octaves
Handbells used: 8

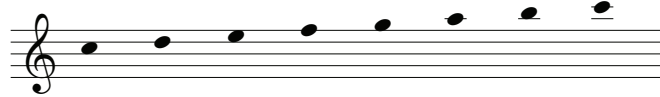

HANSON PLACE
setting, Anne Krentz Organ

$\text{♩} = 80$

The main musical score for handbells, consisting of five staves of music in 4/4 time. The score is numbered 1 through 21. Measure 1 is a whole rest. Measure 2 is a whole rest with a '4' above it. Measure 3 is a whole rest with a '5' above it. Measure 4 is a half note G4. Measure 5 is a half note A4. Measure 6 is a half note B4. Measure 7 is a half note C5. Measure 8 is a half note D5. Measure 9 is a half note E5. Measure 10 is a half note F5. Measure 11 is a half note G5. Measure 12 is a whole rest with a '4' above it. Measure 13 is a whole rest with a '5' above it. Measure 14 is a half note G5. Measure 15 is a half note A5. Measure 16 is a half note B5. Measure 17 is a half note C6. Measure 18 is a half note D6. Measure 19 is a half note E6. Measure 20 is a whole rest with a '4' above it. Measure 21 is a whole rest with a '4' above it. Dynamics include *mf* at measure 4, *f* at measure 13, and *mf* at measure 19. A crescendo hairpin is shown under measures 18 and 19.

Tune: Robert Lowry, 1826–1899

Setting © 2022 Augsburg Fortress. All rights reserved.

Four by Four, Vol. 2: Hymns for Piano and Four Ringers, by Anne Krentz Organ, ISBN 978-1-5064-8731-1

Published by Augsburg Fortress. Printed in U.S.A.

Duplication of this part hereby granted for local use only provided each copy carries this copyright notice.

Grosser Gott

Holy God, We Praise Your Name

3 octaves
Handbells used: 8

GROSSER GOTT
setting, Anne Krentz Organ

$\text{♩} = 92-96$

Tune: *Katholisches Gesangbuch*, Vienna, 1774
Setting © 2022 Augsburg Fortress. All rights reserved.

Four by Four, Vol. 2: *Hymns for Piano and Four Ringers*, by Anne Krentz Organ, ISBN 978-1-5064-8731-1

Published by Augsburg Fortress. Printed in U.S.A.

Duplication in any form prohibited without publisher's written permission.

Suo Gân

*As the Winter Days Grow Longer
Now the Heavens Start to Whisper*

3 octaves
Handbells used: 8

SUO GÂN
setting, Anne Krentz Organ

$\text{♩} = 76$

1 2 3 L.V. L.V. 4 L.V. L.V.

mp

5 ^R 6 7 8

mf

9 10 11 12 13

f

mp *mf*

Tune: Welsh melody

Setting © 2022 Augsburg Fortress. All rights reserved.

Four by Four, Vol. 2: Hymns for Piano and Four Ringers, by Anne Krentz Organ, ISBN 978-1-5064-8731-1

Published by Augsburg Fortress. Printed in U.S.A.

Duplication in any form prohibited without publisher's written permission.