commissioned in honor of the 250th anniversary of St. Paul's Lutheran Church, Ardmore, Pennsylvania

Come, Share the Spirit

for SATB voices and organ with descant and opt. assembly

St. Paul's, Ardmore
Robert A. Hobby

Gracia Grindal, alt.

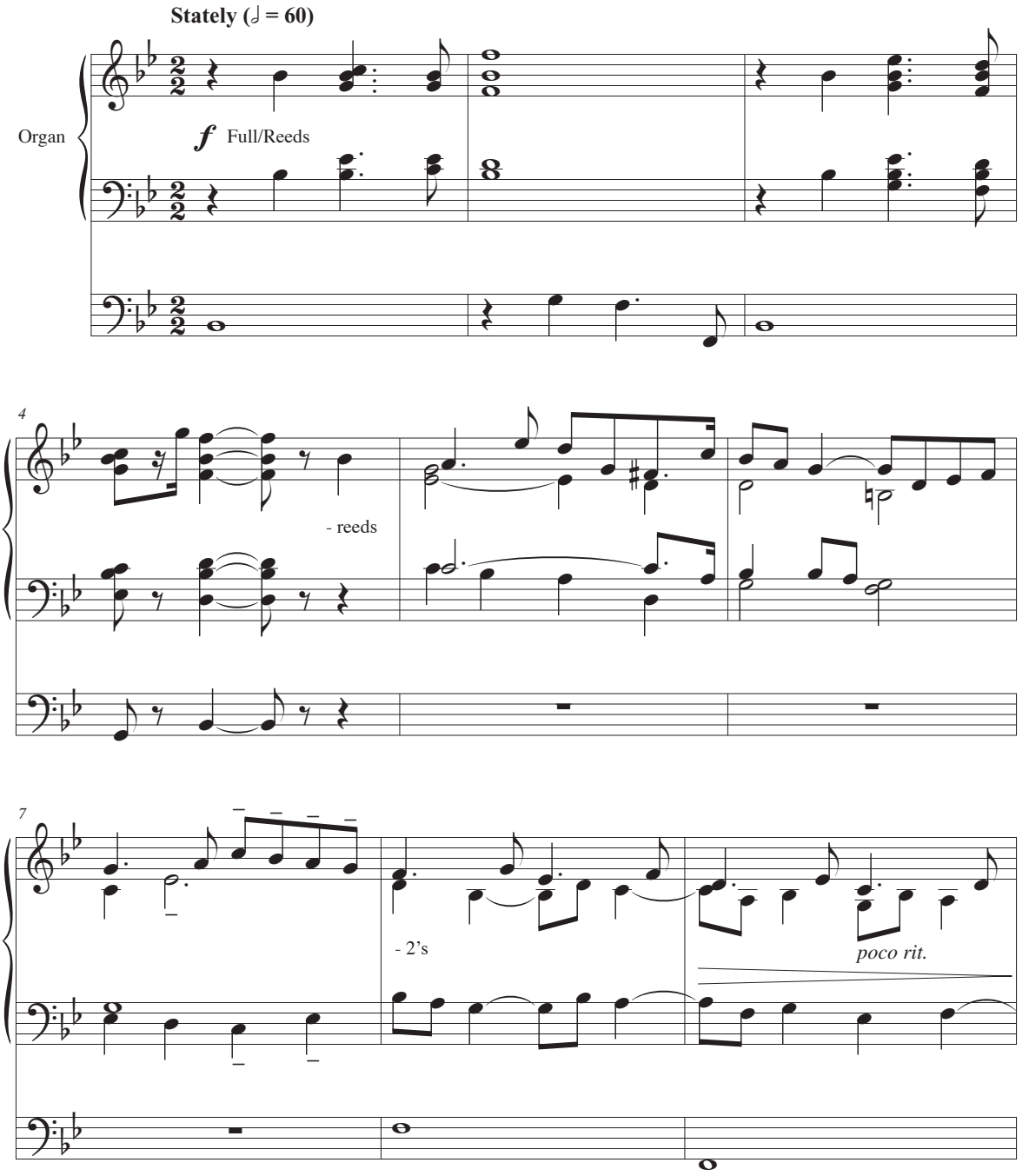

Text © 1987 Augsburg Fortress.
Music © 2017 Augsburg Fortress. All rights reserved.

Published by Augsburg Fortress. Printed in U.S.A.
Duplication in any form prohibited without publisher's written permission.

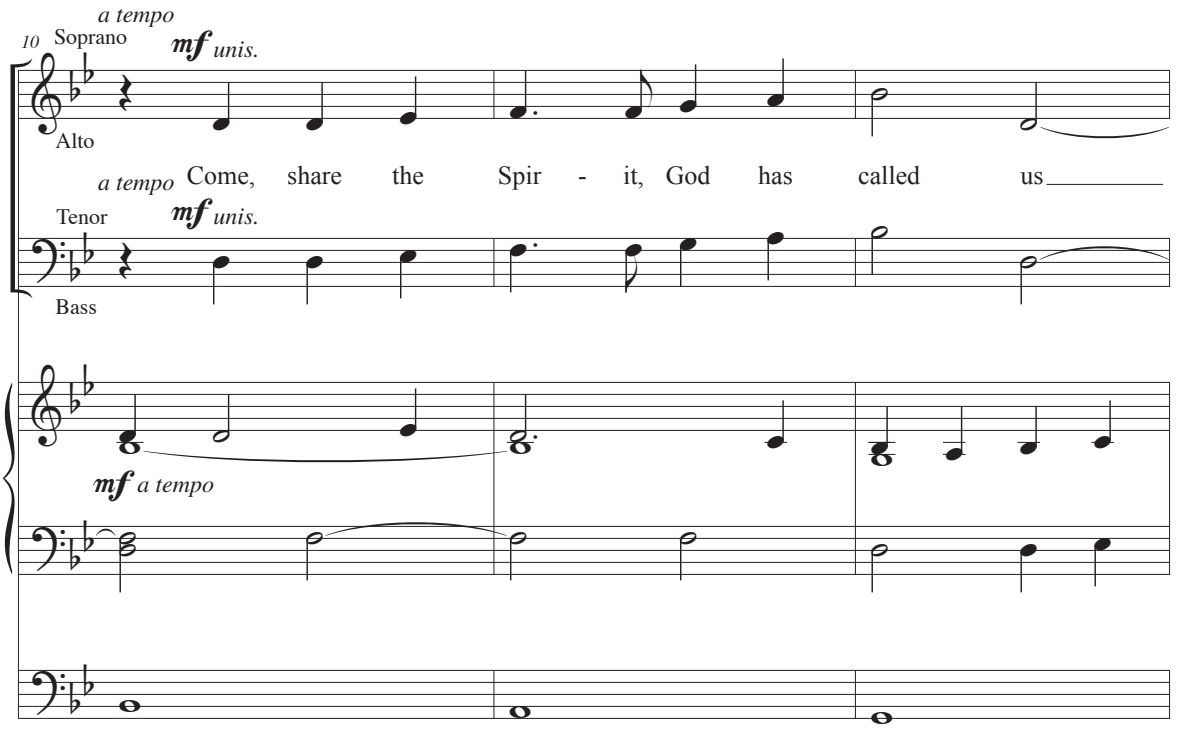
10
a tempo
Soprano
mf unis.
Alto
a tempo
Come, share the Spir - it, God has called us
Tenor
mf unis.
Bass
mf a tempo

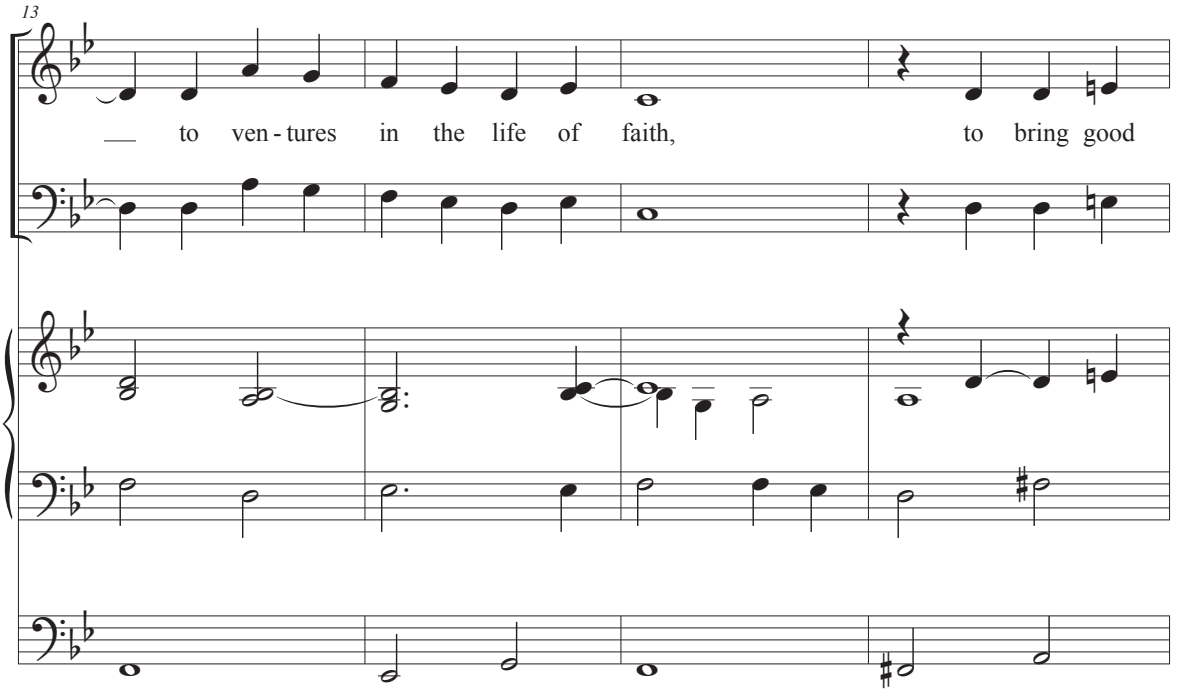
13
to ven - tures in the life of faith, to bring good

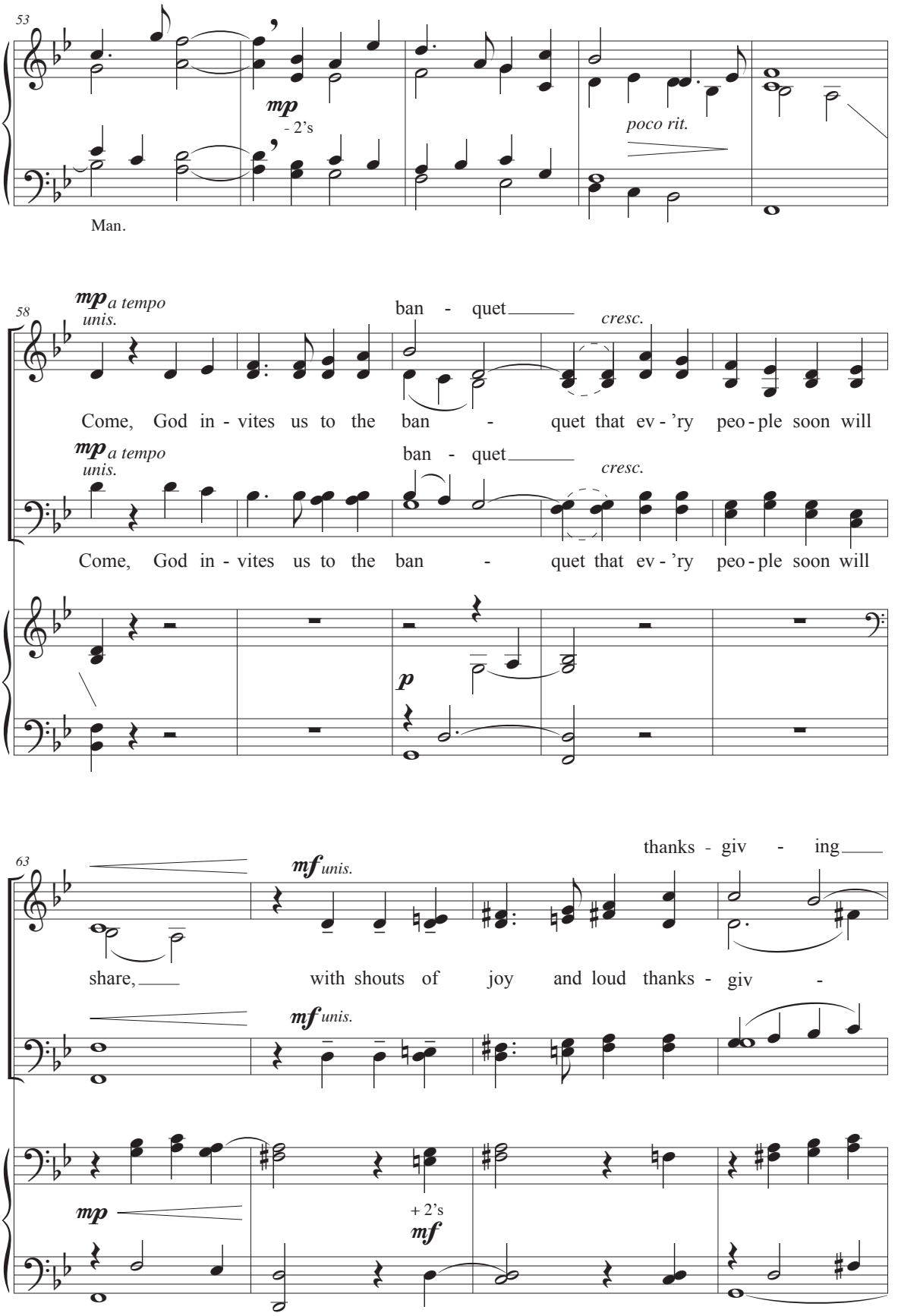
53
mp
- 2's
poco rit.
Man.
58
mp a tempo
unis.
ban - quet
cresc.
Come, God in - vites us to the ban - quet that ev - 'ry peo - ple soon will
mp a tempo
unis.
ban - quet
cresc.
Come, God in - vites us to the ban - quet that ev - 'ry peo - ple soon will
p
63
mf unis.
thanks - giv - ing
share, with shouts of joy and loud thanks - giv -
mf unis.
mp
+ 2's
mf

67

Christ speaks

f

ing be - fore God's throne we will ap - pear. Christ

Christ speaks

f

Christ

+ light reed

71

dim. e poco rall.

sit and dine;

mp *espress.*

speaks and bids us sit and dine; his bod - y,

dim. e poco rall.

mp *espress.*

speaks and bids us sit and dine; his bod - y,

74

bread, his blood, the wine.

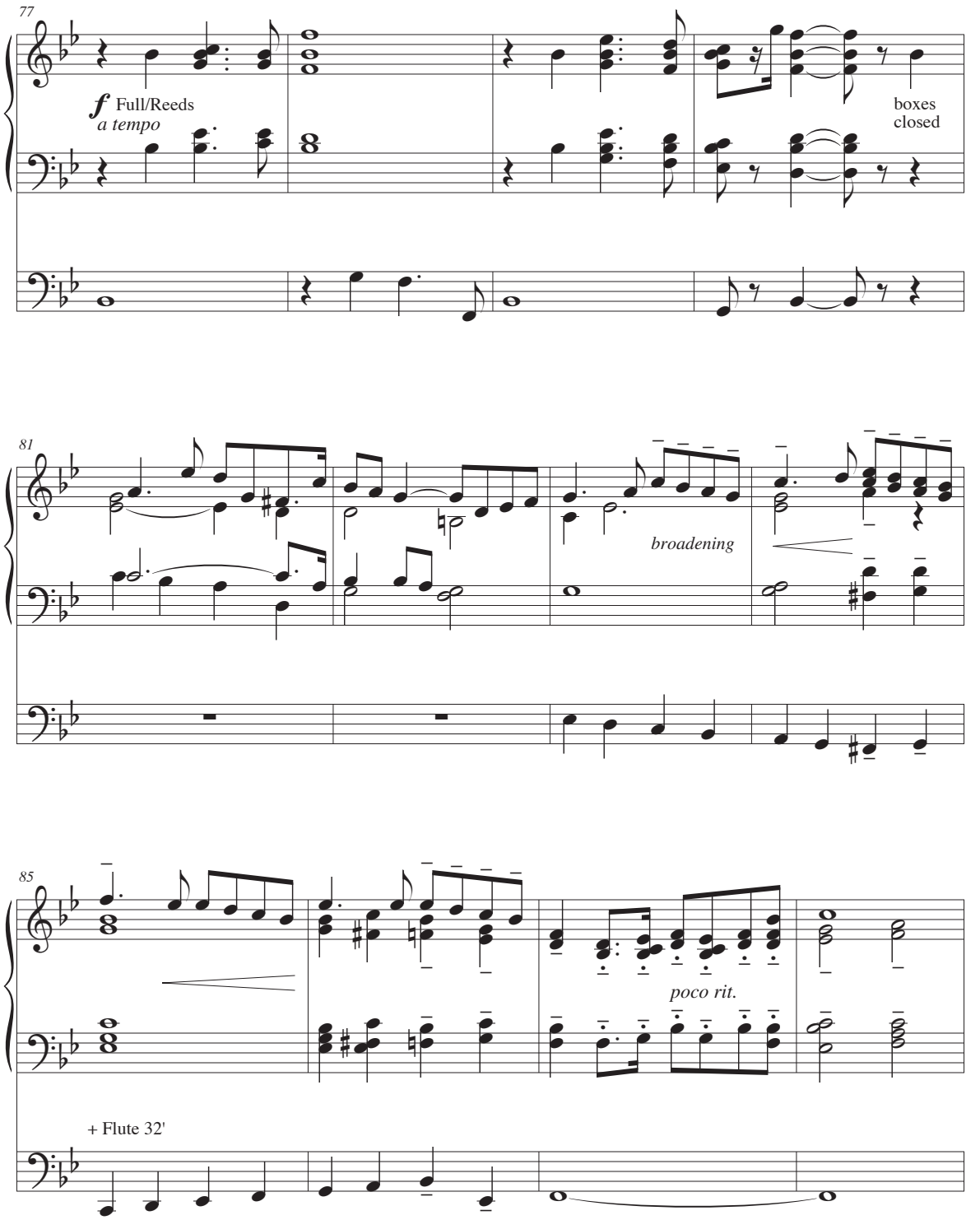
77
f Full/Reeds
a tempo
boxes
closed
81
broadening
85
poco rit.
+ Flute 32'

Come, Share the Spirit

Choir

Come, share the Spirit, God has called us
to ventures in the life of faith,
to bring good tidings to the needy,
to tell of vict'ry over death.
Christ speaks and all of life is new;
God's word is pure and it is true.

Come, drown your sins beneath the waters
where life flows from the granite rock.
The stone from which our Lord has risen,
our cornerstone and building block.
Christ speaks and raises from the dead
all those who hear the living word.

Come, God invites us to the banquet
that ev'ry people soon will share,
with shouts of joy and loud thanksgiving
before God's throne we will appear.
Christ speaks and bids us sit and dine;
his body, bread, his blood, the wine.

Assembly

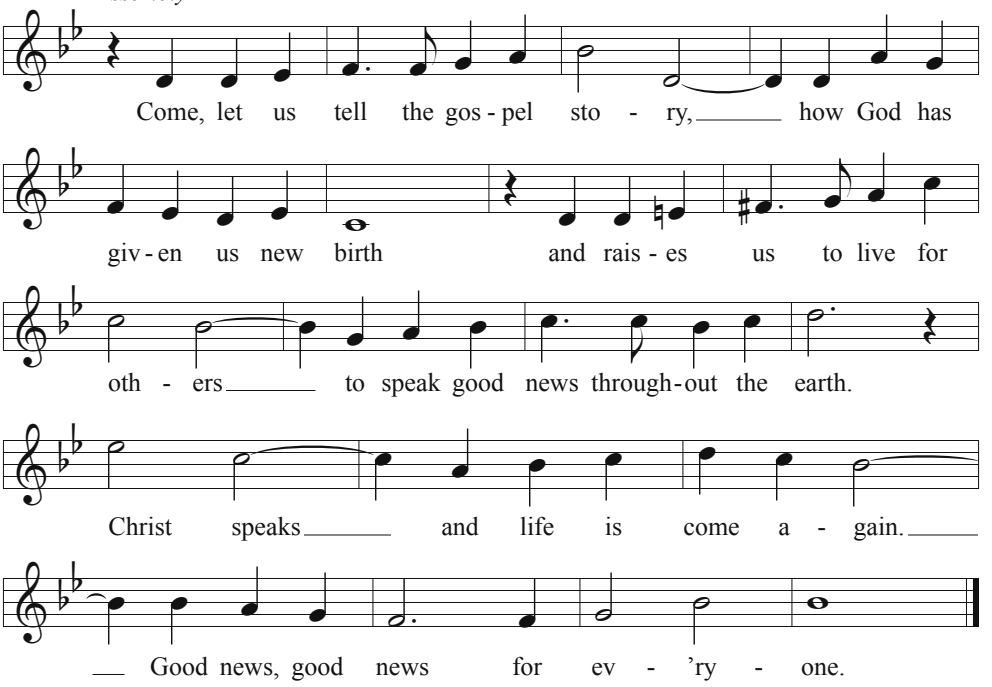

Text: Gracia Grindal © 1987 Augsburg Fortress
Music: St. Paul's, Ardmore; Robert A. Hobby © 2017 Augsburg Fortress. All rights reserved.

Published by Augsburg Fortress. Printed in U.S.A.
Permission is hereby granted for duplication of this page for congregational use,
when this anthem is performed in worship, provided each copy carries this copyright notice.

ISBN: 978-1-5064-4559-5
50225
9 781506 445595

AUGSBURG FORTRESS

www.augsburgfortress.org