Glory Hallelujah to the Newborn King

for SATB and piano

Traditional Spiritual

Traditional Spiritual
arr. Philip Kern (ASCAP)

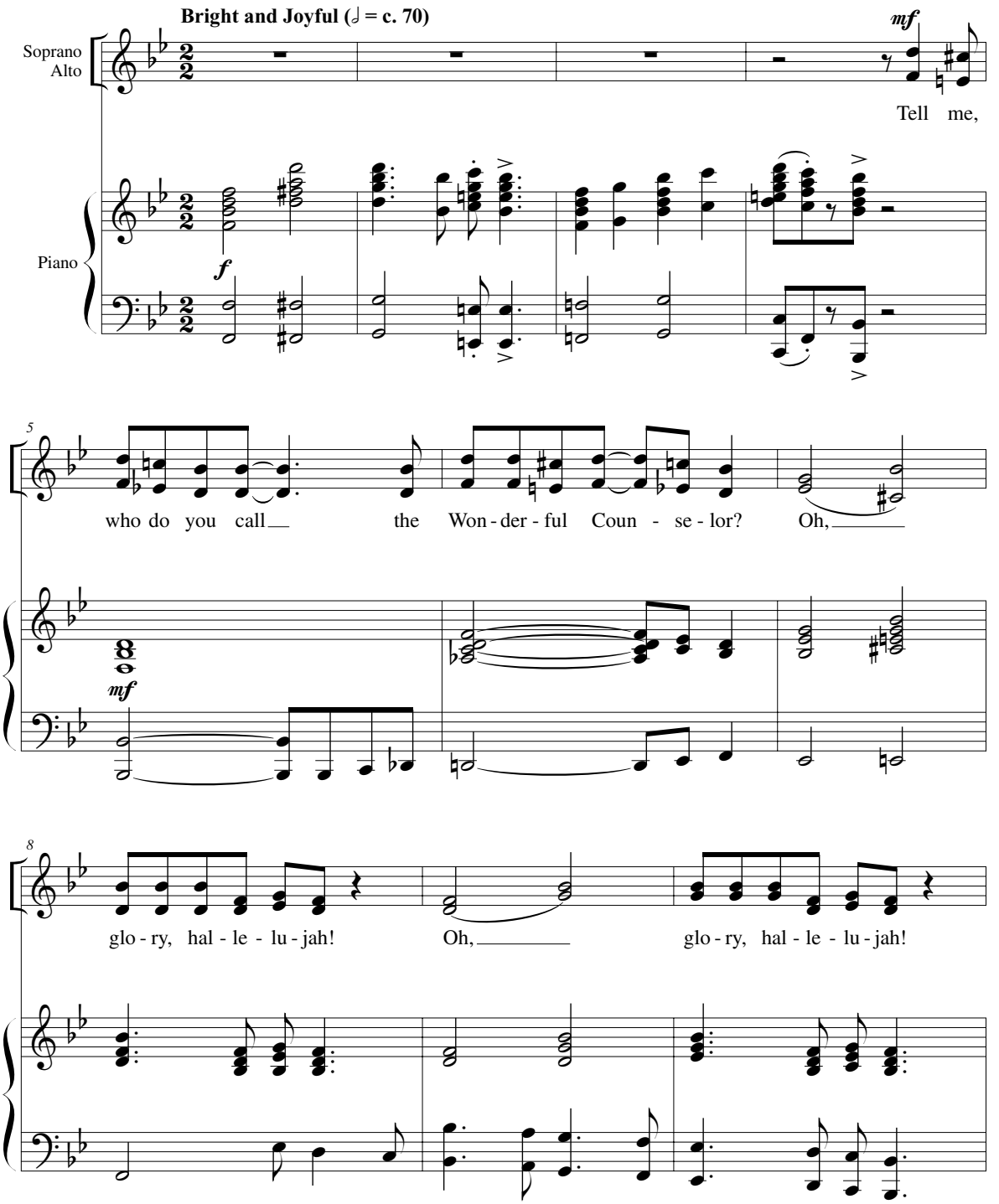

Copyright © 2002 Augsburg Fortress. All rights reserved. Printed in U.S.A.
Duplication in any form prohibited without publisher's written permission.
1 2 3 4 5 6 7 8 9 0 1 2 3 4 5 6 7 8 9

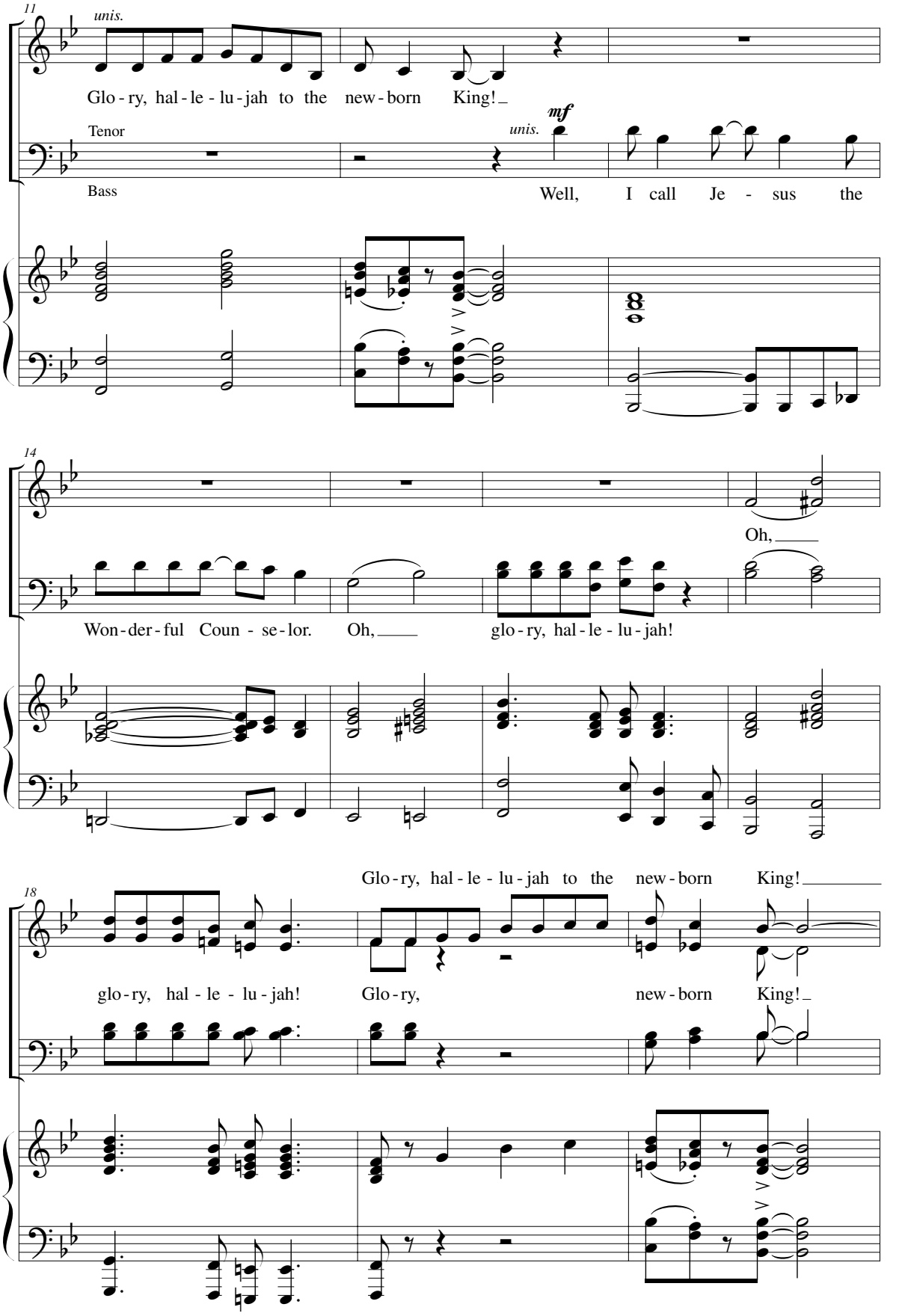
11
unis.
Glo - ry, hal - le - lu - jah to the new - born King!
Tenor
unis.
mf
Bass
Well, I call Je - sus the
14
Oh,
Won - der - ful Coun - se - lor. Oh,
glo - ry, hal - le - lu - jah!
Glo - ry, hal - le - lu - jah to the new - born King!
18
glo - ry, hal - le - lu - jah! Glo - ry,
new - born King!