

For the Beauty of the Earth

Two octave handbell version

Hal H. Hopson

Bells used

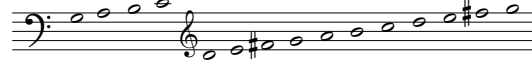

At an easy pace ($\text{♩} = \text{c. } 112$)

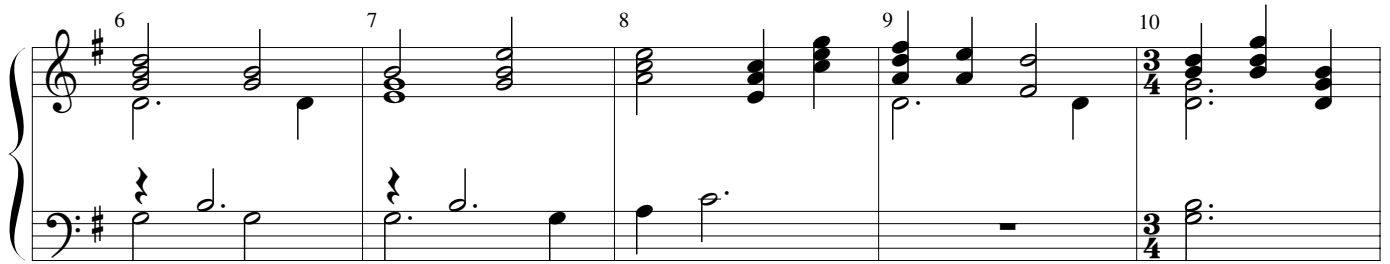

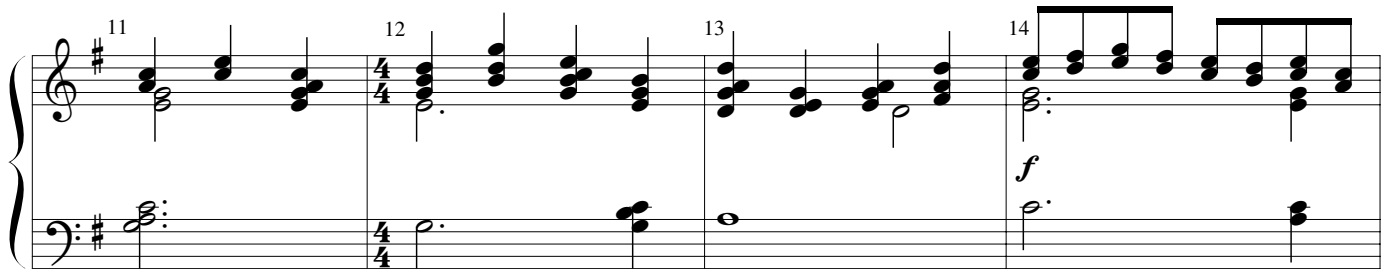

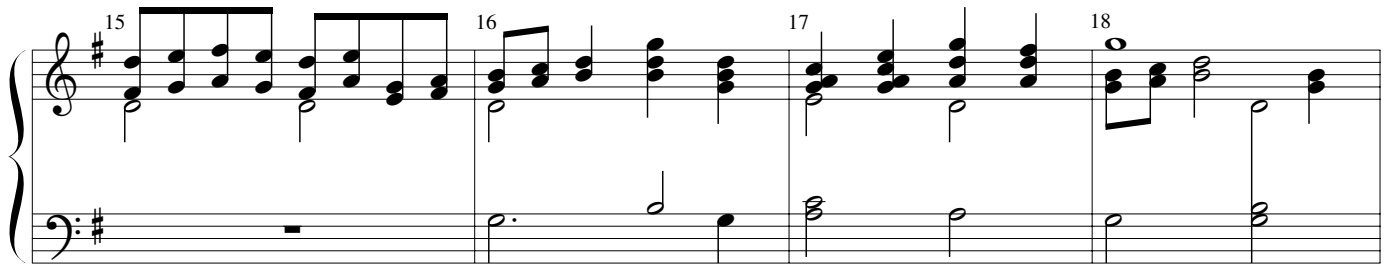

For the Beauty of the Earth, Two octave handbells, p. 2

